

S. F. AUSTIN LEAGUE
A-9
AUSTIN COUNTY, TEXAS

SCALE 1" = 100'

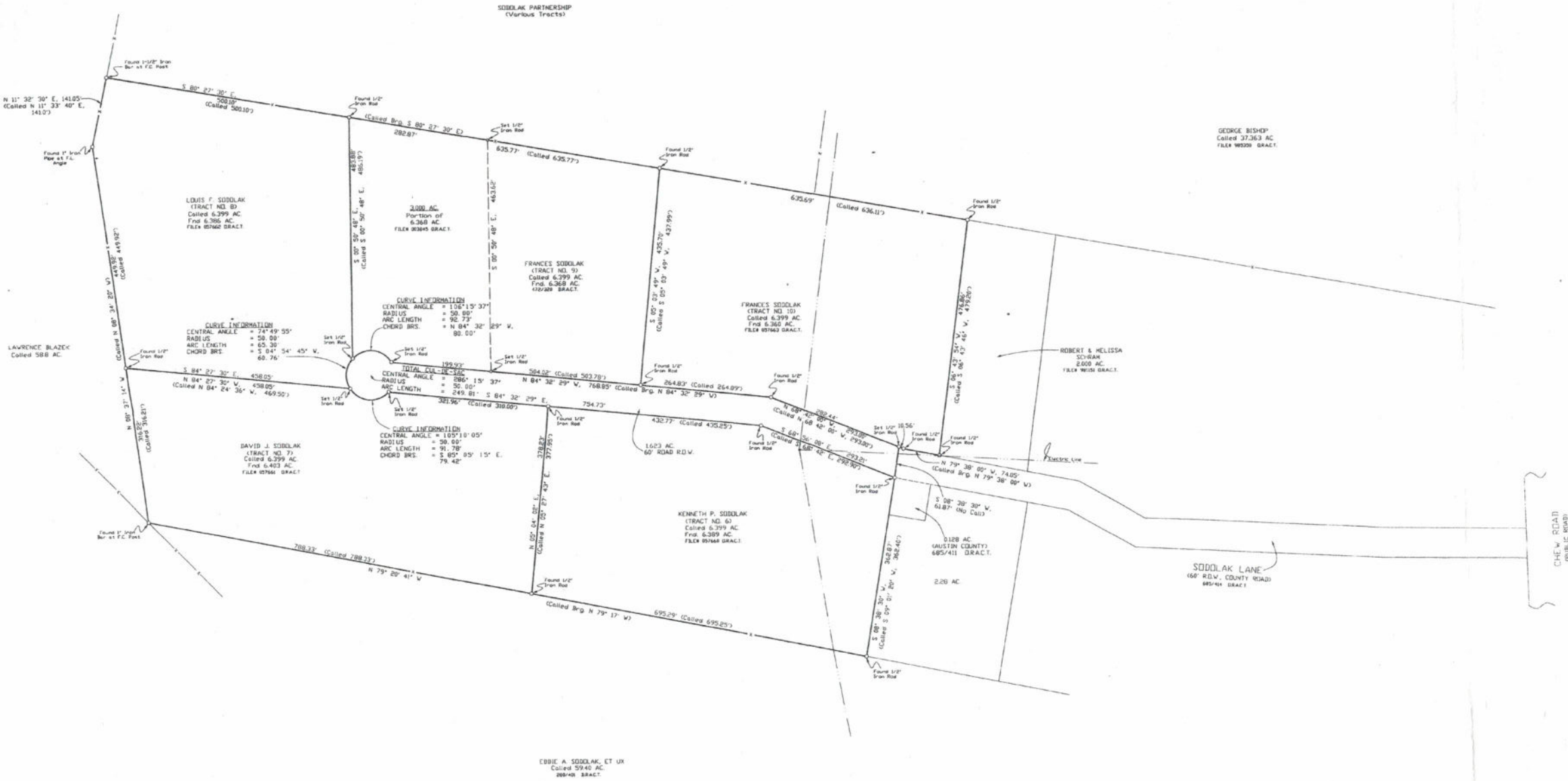

NOTES: 1) Bearings shown herein are based on the Bearing of S 80° 27' 30" E, used in the description of the subject tract recorded in File 05760 DRACT. and File 05764 DRACT.
2) Reference is hereby made to notes and bounds description of each tract, prepared this day.
3) The 6.368 Acre tract shown herein (called 6.399 Acres) should have been the description used in deed to Frances Siodlak, recorded in Volume 472, Page 300 B.R. AC.1 (The 6.399 Acres used in said deed was not the correct description).

Glen S. Alexander, Registered Professional Land Surveyor, do hereby certify that the plat and/or the description shown herein accurately represents the results of an on the ground survey made under my direction and supervision on AUGUST 14, 2006. I have located all corners and acreage are shown herein. There are no conflicts, protrusions or encroachments apparent on the ground, except shown and/or noted herein.

NO PART OF THIS SURVEY FOR ANY OTHER PURPOSE OR BY OTHER PARTIES SHALL BE HELD AT THEIR OWN RISK AND THE UNDERSIGNED SURVEYOR IS NOT RESPONSIBLE FOR ANY LOSS RESULTING THEREFROM.

GLEN S. ALEXANDER
REGISTERED PROFESSIONAL LAND SURVEYOR
No. 4194

MARG RET SIODLAK

ALEXANDER SURVEYING
180 E. Live Street, P.O. Box 100
Austin, Texas 78701-0100
Phone 512-452-9140

Glen S. Alexander	County: AUSTIN
R.P.L.S. No. 84194	Survey: A-9
Date: AUGUST 14, 2006	City: