

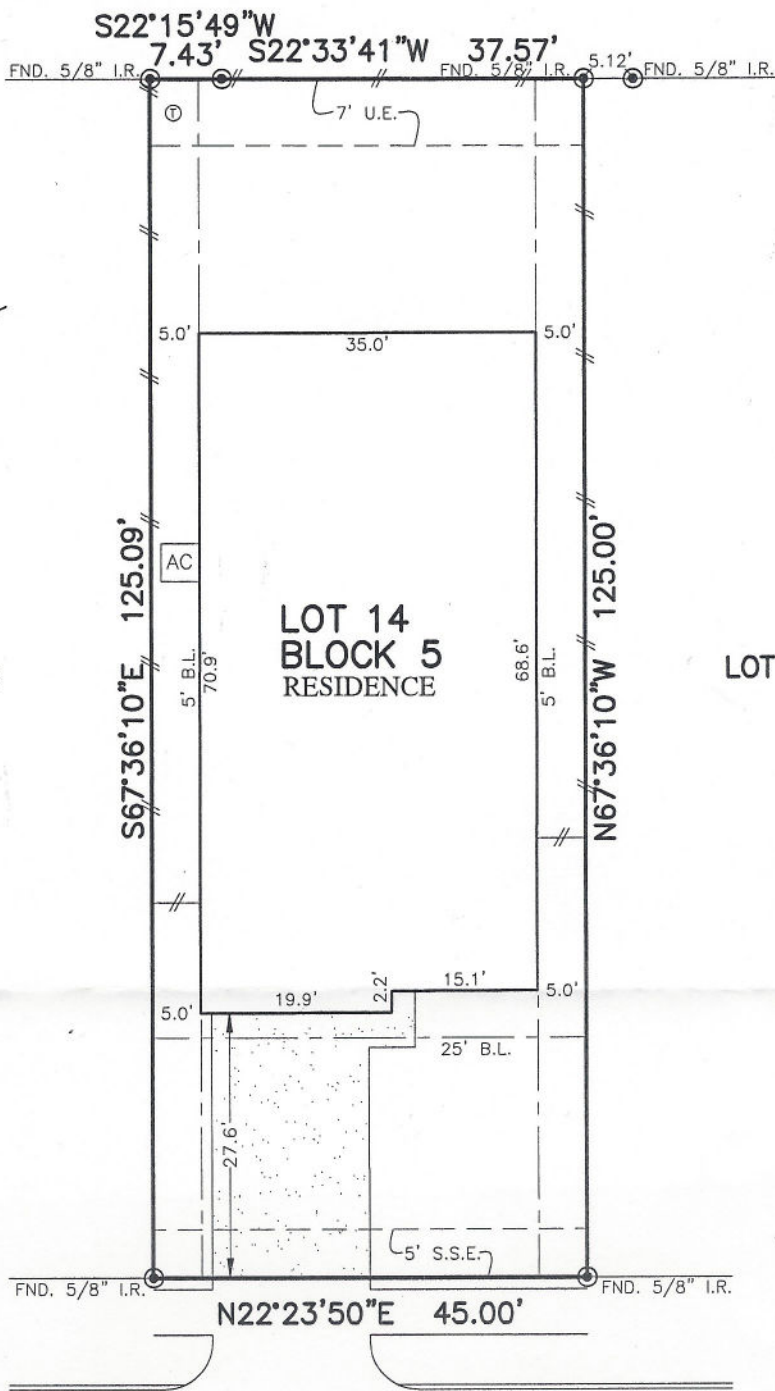

FLATWORK	B.L. BUILDING LINE	U.E. UTILITY EASEMENT	A.E. AERIAL EASEMENT	⊛ LIGHT POLE	⊗ MANHOLE
PROPERTY LINE	G.B.L. GARAGE BUILDING LINE	W.L.E. WATER LINE EASEMENT	D.E. DRAINAGE EASEMENT	⊞ ELECTRIC BOX	⊞ GRATE DRAIN
BUILDING LINE	(B.G.) BUILDER GUIDELINES	S.S.E. SANITARY SEWER EASEMENT	E.E. ELECTRIC EASEMENT	⊞ FIBER OPTIC	⊞ PAD MOUNTED TRANSFORMER
EASEMENT	F.F. FINISHED FLOOR	STM.S.E. STORM SEWER EASEMENT	○ WATER VALVE	⊞ TELEPHONE PEDESTAL	
WOODEN FENCE	EXT. EXTENDED	P.A.E. PRIVATE ACCESS EASEMENT	⊞ FIRE HYDRANT	⊞ GAS METER	
WROUGHT IRON FENCE	R.O.W. RIGHT-OF-WAY	P.U.E. PRIVATE UTILITY EASEMENT	⊞ MONUMENT	⊞ CABLE PEDESTAL	
CHAIN LINK FENCE	T.O.F. TOP OF FORM	PVT. PRIVATE	⊞ IRON ROD	⊞ WATER METER	⊞ MANHOLE & INLET
E OVERHEAD ELECTRIC	ELEV. ELEVATION	FND. FOUND	⊞ IRON PIPE	⊞ GUY ANCHOR	⊞ INLET

LOT 38



LOT 15

LOT 13

32659  
TIMBER POINT DRIVE  
(50' R.O.W.)

PLAT OF SURVEY  
SCALE: 1" = 20'

- NOTES:  
 1. ALL BEARINGS SHOWN HEREON ARE BASED ON THE RECORDED PLAT.  
 2. ALLPOINTS LAND SURVEY, INC. IS NOT LIABLE FOR ANY DAMAGES DUE TO INFORMATION NOT PROVIDED TO SURVEYOR OR BUILDER PLACING ANY IMPROVEMENTS WITHIN A BUILDING LINE OR EASEMENT.  
 3. SUBJECT TO APPLICABLE RESTRICTIVE COVENANTS LISTED IN ITEM 1, SCHEDULE "B" OF TITLE COMMITMENT ISSUED BY WFG NATIONAL TITLE INSURANCE Co. UNDER G.F. No PT1966303.

FOR: CHEALSEA J. SIMANK  
 ADDRESS: 32659 TIMBER POINT DRIVE  
 ALLPOINTS JOB#: LL167955 BY: JKM  
 G.F.: PT1966303  
 JOB:

LOT 14, BLOCK 5,  
 VANBROOKE, SECTION 1,  
 PLAT NO. 20180022, PLAT RECORDS  
 FORT BEND COUNTY, TEXAS

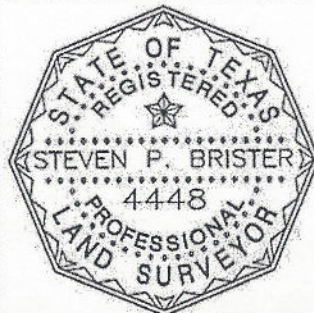

I HEREBY CERTIFY THAT THIS PLAT REPRESENTS THE RESULTS OF A SURVEY MADE ON THE GROUND, ON THE 6TH DAY OF MARCH, 2019.

*Steven P. Brister*

©2019, ALLPOINTS LAND SURVEY, INC.  
 All Rights Reserved.