

**SURVEYOR'S CERTIFICATE:**

I, NATHAN PAUL KERR, R.P.L.S. NO. 0034, DO HEREBY CERTIFY THAT THIS SURVEY SUBSTANTIALLY COMPLIES WITH THE CURRENT TEXAS SOCIETY OF PROFESSIONAL SURVEYORS' MANUAL OF PRACTICE REQUIREMENTS FOR A CATEGORY 1A, COMBINATION 3, LAND TITLE SURVEY AS MADE ON THE GROUND UNDER SUPERVISION.

*Nathan Paul Kerr*  
NATHAN PAUL KERR  
REGISTERED PROFESSIONAL  
LAND SURVEYOR NO. 0034

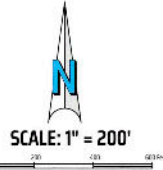

EST. 2022  
**STONEGATE FARMS**  
of WALLER

**RURAL PROPERTIES AVAILABLE**  
PRESENTED BY  
**SIGNATURE RANCHES**  
FULL SERVICE REAL ESTATE BROKING & HOM  
(979) 571-7498 | INFO@SIGNATURERANCHES.COM | SIGNATURERANCHES.COM

**FLOOD PLAIN NOTES:**  
THIS TRACT LIES WITHIN FLOOD ZONE "X" UNSHADED, "X" SHADDED AND ZONE "A" AND A PORTION OF THIS TRACT DOES LIE WITHIN A SPECIAL FLOOD HAZARD AREA SUBJECT TO THE 1% ANNUAL CHANCE FLOOD 100 YEAR FLOOD PLAIN ACCORDING TO THE WALLER COUNTY FLOOD INSURANCE DATA MAP (FIRM) PANEL NO. 4847300005E, EFFECTIVE DATE: 02-10-2020.

**GENERAL NOTES**  
BEARING SYSTEM SHOWN HEREON IS BASED ON THE TEXAS STATE PLANE CENTRAL ZONE GRID NORTH AS ESTABLISHED FROM GPS OBSERVATION USING THE LEICA SPANETTE WAG02 (NAD83) FROM 2020 MULTI-YEAR CORS SOLUTION (JN020).

DISTANCES SHOWN HEREON ARE SURFACE DISTANCES UNLESS OTHERWISE NOTED. TO OBTAIN GRID DISTANCES (HORIZONTAL) DIVIDE BY A COMBINED SCALE FACTOR OF 1.0002352490399 (CALCULATED USING GEODENSE).

(CM) INDICATES CONTROLLING MONUMENT FOUND AND USED TO ESTABLISH PROPERTY BOUNDARIES.

ALL EXTERIOR PROPERTY LINE BEARINGS AND DISTANCES ARE DEED CALLED AND MEASURED, PER THE DEED RECORDED IN DOCUMENT NO. 210245, DRWCT.

ALL DIVISION LINES HAVE A 1/2 INCH IRON ROD WITH BLUE PLASTIC CAP STAMPED "KERR SURVEYING SET" AT THE PROPERTY CORNERS.

THIS SURVEY PLAT WAS PREPARED TO REFLECT THE TITLE COMMITMENT PREPARED BY UNIVERSITY TITLE COMPANY, LP, NO. 210245, EFFECTIVE DATED: APRIL 10TH, 2022. ITEMS LISTED ON SCHEDULE B ARE ADDRESSED AS FOLLOWS:

- 150. EASEMENT PIPELINE EASEMENT TO HUMBLE PIPELINE COMPANY IN VOLUME 46, PAGE 545, DRWCT, DOES APPLY TO THIS TRACT.
- 152. RIGHT-OF-WAY TO THE STATE OF TEXAS RECORDED IN VOLUME 01, PAGE 492, DRWCT, DOES APPLY TO THIS TRACT, DEED LINE IS SHOWN HEREON.
- 153. PIPELINE EASEMENT TO HUMBLE PIPELINE COMPANY IN VOLUME 02, PAGE 316, DRWCT, DOES NOT CROSS THIS TRACT.
- 154. 20' WIDE ELECTRIC EASEMENT TO SAN BERNARD ELECTRIC COOPERATIVE, INC. IN VOLUME 021, PAGE 083, DRWCT, DOES APPLY TO THIS TRACT AS SHOWN HEREON.
- 155. 10' WIDE ELECTRIC EASEMENT TO SAN BERNARD ELECTRIC COOPERATIVE, INC. IN VOLUME 319, PAGE 083, DRWCT, DOES APPLY AND IS SHOWN HEREON.
- 156. BOUNDARY LINE AGREEMENT IN VOLUME 463, PAGE 505, DRWCT, DOES APPLY TO THE COMMON LINE OF THIS TRACT AND THE ADJOINING CHERRY TRACT AS SHOWN HEREON.
- ALL OTHER ITEMS ARE NOT SURVEY ITEMS AND/OR ARE NOT ADDRESSED BY THIS PLAT.

ORIGINAL SURVEY LINES SHOWN HEREON (IF ANY) ARE BASED ON SURVEY COMMISSION GIS DATA, ARE APPROXIMATED ONLY AND WERE NOT LOCATED ON THE GROUND. THIS SURVEYOR DID NOT DETERMINE THE EXISTENCE OF ANY VACANCY, EXCESS, OR SHORTAGE OF AREA IN ANY OF THE ORIGINAL GRANTS SHOWN HEREON.

THIS PLAT WAS PREPARED IN CONJUNCTION WITH A FIELD NOTES DESCRIPTION (METES AND BOUNDS). THE PLAT AND FIELD NOTES ARE INTENDED TO BE ONE INSTRUMENT TOGETHER.

- LEGEND:**
- DRWCT - DEED RECORDS OF WALLER COUNTY, TEXAS
  - DRWCT - OFFICIAL RECORDS OF WALLER COUNTY, TEXAS
  - 122453 - VOLUME AND PAGE FROM PUBLIC COUNTY RECORDS
  - NY - NOW OR FORMERLY
  - (1) - RECORD INFORMATION
  - AERIAL ELECTRIC LINES SHOWN ON THIS PLAT
  - UTILITY POLE
  - UTILITY WIRE
  - A PIPELINE MARKER
  - (1) TELEPHONE PESTHOLE
  - 3/4 IRON SPIKE MARKER

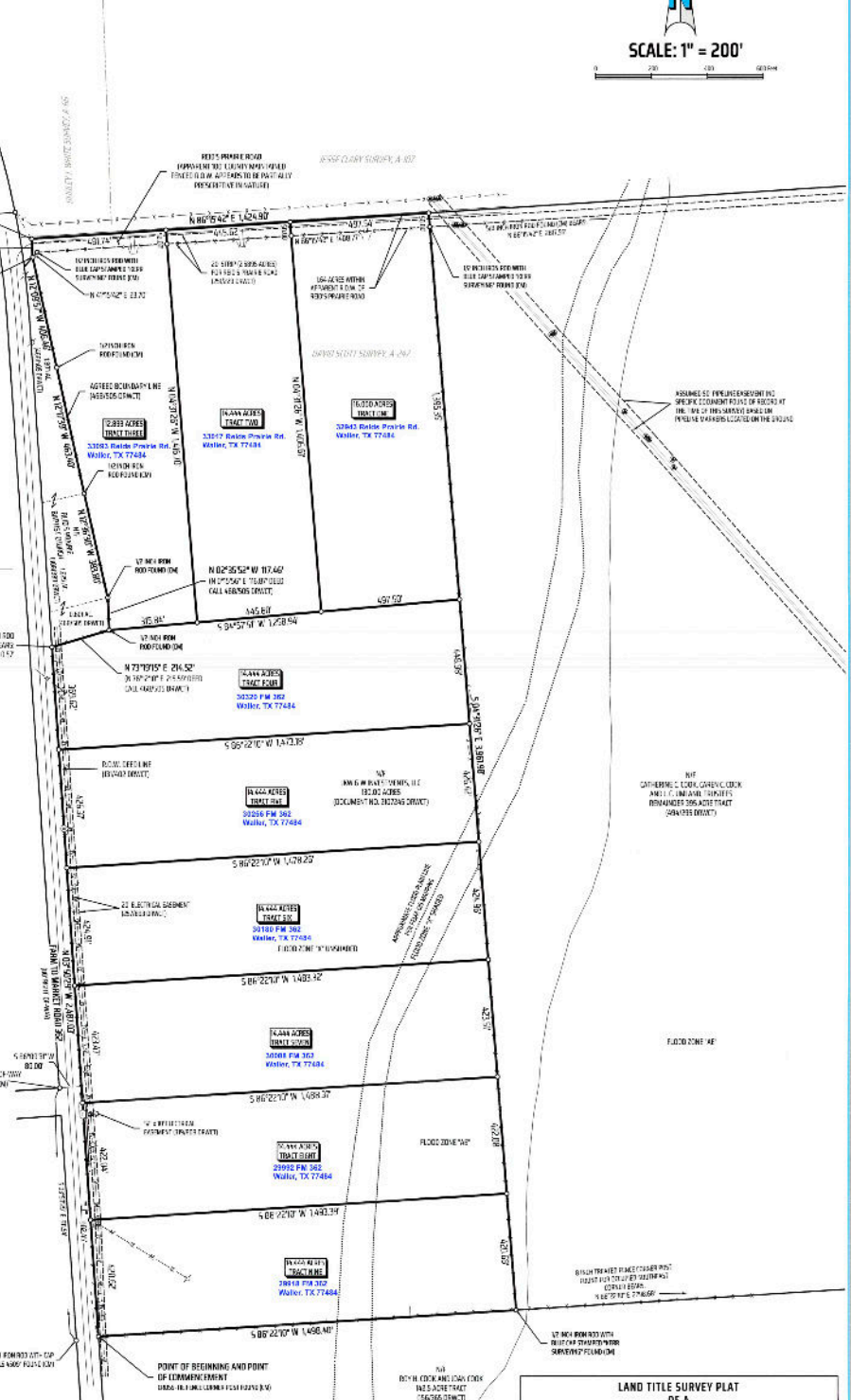

**LAND TITLE SURVEY PLAT**  
OF A  
16,000 ACRE TRACT (TRACT ONE)  
14,444 ACRE TRACT (TRACT TWO)  
12,893 ACRE TRACT (TRACT THREE)  
14,444 ACRE TRACT (TRACT FOUR)  
14,444 ACRE TRACT (TRACT FIVE)  
14,444 ACRE TRACT (TRACT SIX)  
14,444 ACRE TRACT (TRACT SEVEN)  
14,444 ACRE TRACT (TRACT EIGHT)  
14,444 ACRE TRACT (TRACT NINE)  
ALL BEING PART OF A 130.00 ACRE TRACT IN DOCUMENT NO. 2107245, DRWCT  
DAVID SCOTT SURVEY, ABSTRACT 247  
WALLER COUNTY, TEXAS

SCALE: 1 INCH = 200 FEET  
SURVEY DATE: 05-04-2022 (PLAT DATE: 05-25-2022)  
JOB NUMBER: 22-343 (JOB NAME: 22-343)  
POINT FILE: 22-343 (JOB FILE)  
DRAWN BY: K.P. (CHECKED BY: NPK)  
PREPARED BY: KERR SURVEYING, LLC  
TABLES: FIRM/ADJUDGED  
409 N. TEXAS AVENUE, BOYAM, TEXAS 77003  
PHONE: (979) 288-3985  
SURVEYS@KERRSURVEYING.NET | KERRLANDSURVEYING.COM

**KERR SURVEYING**  
When one person stands to gain over another, the facts must be uncovered.