

**CURVE TABLE**

$CI \Delta = 09^{\circ}45'30''$   $R = 4844.00'$   $L = 790.34'$   $LC = N 32^{\circ}23'36'' E 789.99'$   
 $CZ \Delta = 18^{\circ}11'06''$   $R = 1808.36'$   $L = 573.95'$   $LC = N 36^{\circ}36'24'' E 671.55'$

**LINE TABLE**

L1	N	37°19'52"	E	153.34'
L2	N	42°33'07"	E	108.70'
L3	N	22°21'31"	E	111.29'
L4	S	88°21'41"	E	137.54'
L5	S	88°57'09"	E	287.03'
L6	S	89°24'27"	E	194.17'
L7	S	88°28'10"	E	208.15'
L8	S	00°58'03"	E	194.20'



SCALE: 1" = 200'

**LEGEND**

- FOUND**
- 1/2" Iron Rod
  - 1/2" Iron Pipe
  - Concrete Monument
  - Barbed Wire Fence
  - Chain Link Fence
  - Board Fence
  - - - Overhead Electric Line
- SET**
- 1/2" Iron Rod
  - 1/2" Iron Pipe

THOMAS H. LEWIS SURVEY,  
A-359

97.122 ACRES

T.R. EDMONDSON SURVEY,  
A-200

PHILLIP MILLER SURVEY,  
A-386

- NOTE: As to the commitment of No. 00046355
- Item 2: As shown on this survey.
  - Item 3 through 16: Not addressed as survey matters.
  - Item 18: As shown on this survey.
  - Item 20: Does not affect this property.
  - Item 21: None apparent.
  - Item 22 and 23: Not addressed as survey matters.
  - Item 24: None apparent.

STATE OF TEXAS  
COUNTY OF ANGELINA

I, Gary G. Brown, Registered Professional Land Surveyor, do hereby certify that the above plot is true and correct. That this survey was made on the ground of the property legally described hereon and that there are no visible or apparent discrepancies, shortages in area, boundary line conflicts, encroachments, overlapping of improvements, easements or rights-of-way except as shown hereon, and that said property has access to and from a state maintained roadway, FM Highway No. 1293.

GOODWIN-LASTER, INC.

Gary G. Brown, R.P.L.S. 4654  
Lufkin, Texas February 18, 2008  
(SEE ATTACHED FIELDNOTES)

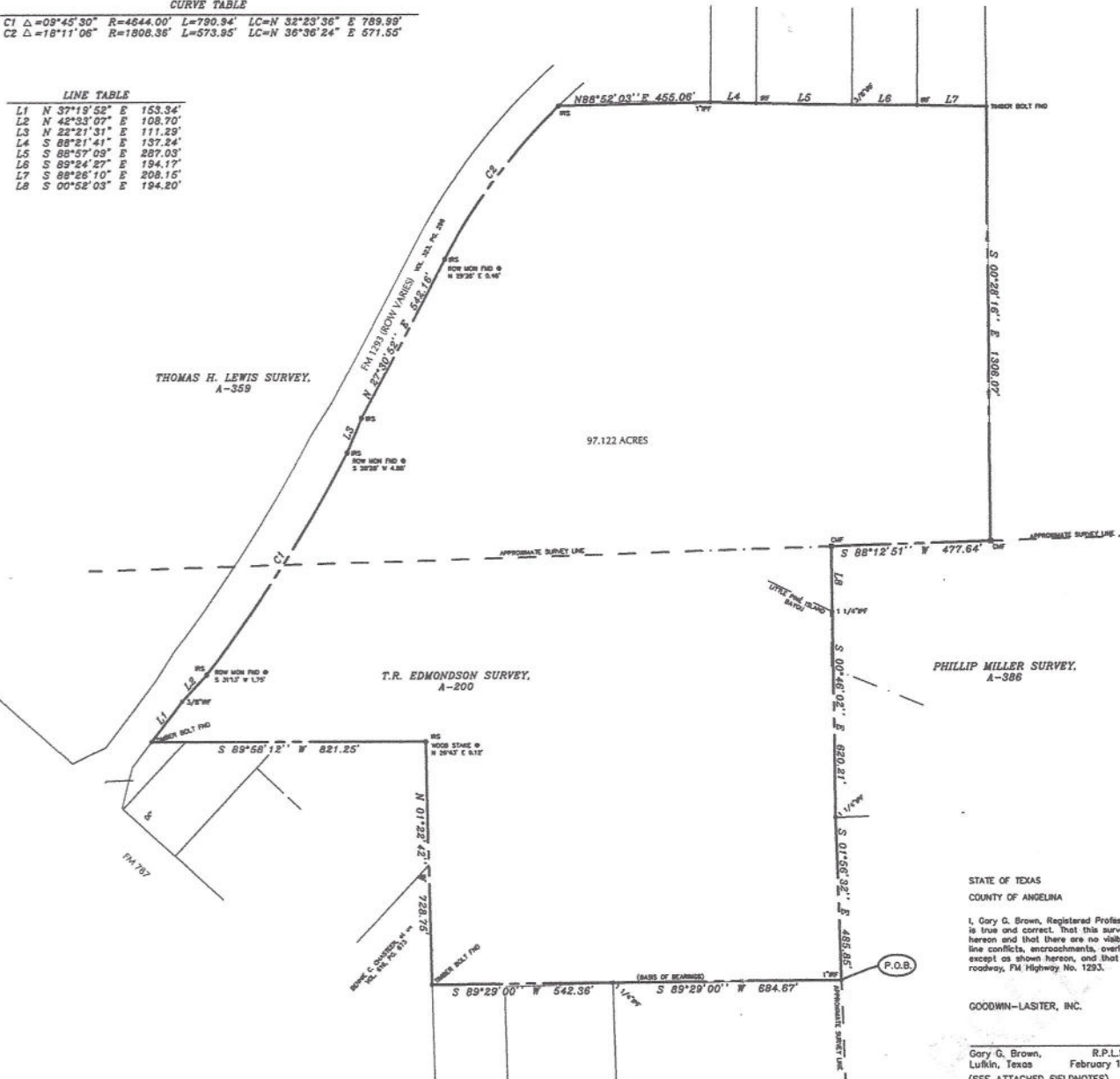

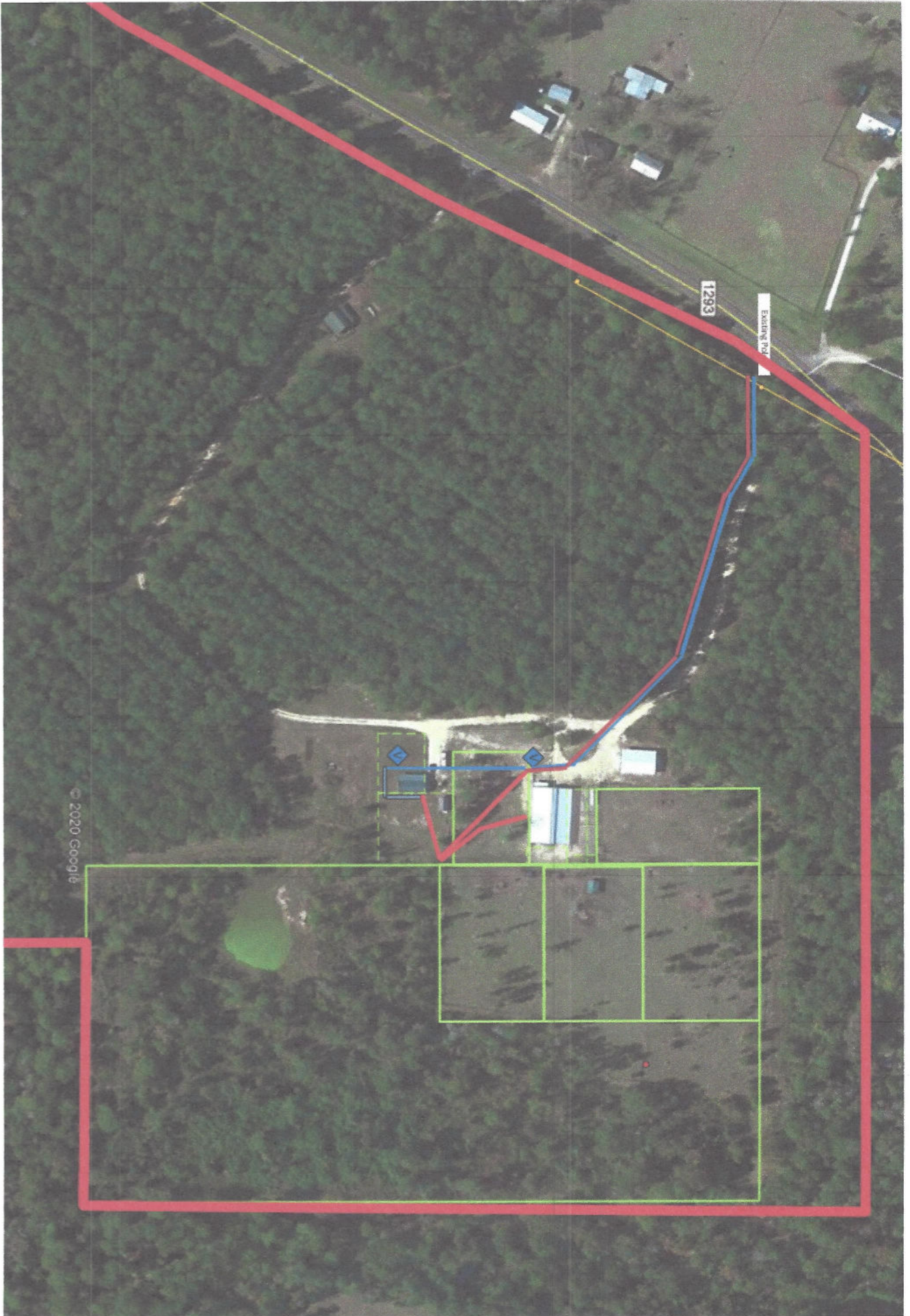

© 2020 Google

